

CERTIFICATE OF SURVEY

LEGAL DESCRIPTION

LOTS 1, 2 AND 3 IN THE TOWN OF WAYNE (BEING A SUBDIVISION AT BASS LAKE) BEING PART OF ORIGINAL GOVERNMENT LOT 2 IN SECTION 18, TOWNSHIP 32 NORTH, RANGE 1 WEST OF THE 2nd P.M., THE BOUNDARY LINES OF WHICH LOTS ARE SHOWN BY THE SURVEY APPEARING WITH THE DEDICATION AND RE-SUBDIVISION OF SAID PROPERTY APPEARING OF RECORD IN MISCELLANEOUS RECORD "S", PAGES 532-536, IN THE OFFICE OF THE RECORDER OF STARKE COUNTY, INDIANA.

ALSO: ALL THAT PART OF VACATED ROBERTS AVENUE THAT LIES EASTERLY OF AND ADJACENT TO SAID LOTS 1, 2 AND 3; ROBERTS AVENUE BEING VACATED BY THE STARKE COUNTY COMMISSIONERS AND FOUND IN MISC. RECORD "KK", PAGE 73 IN THE OFFICE OF THE RECORDER OF STARKE COUNTY, INDIANA.

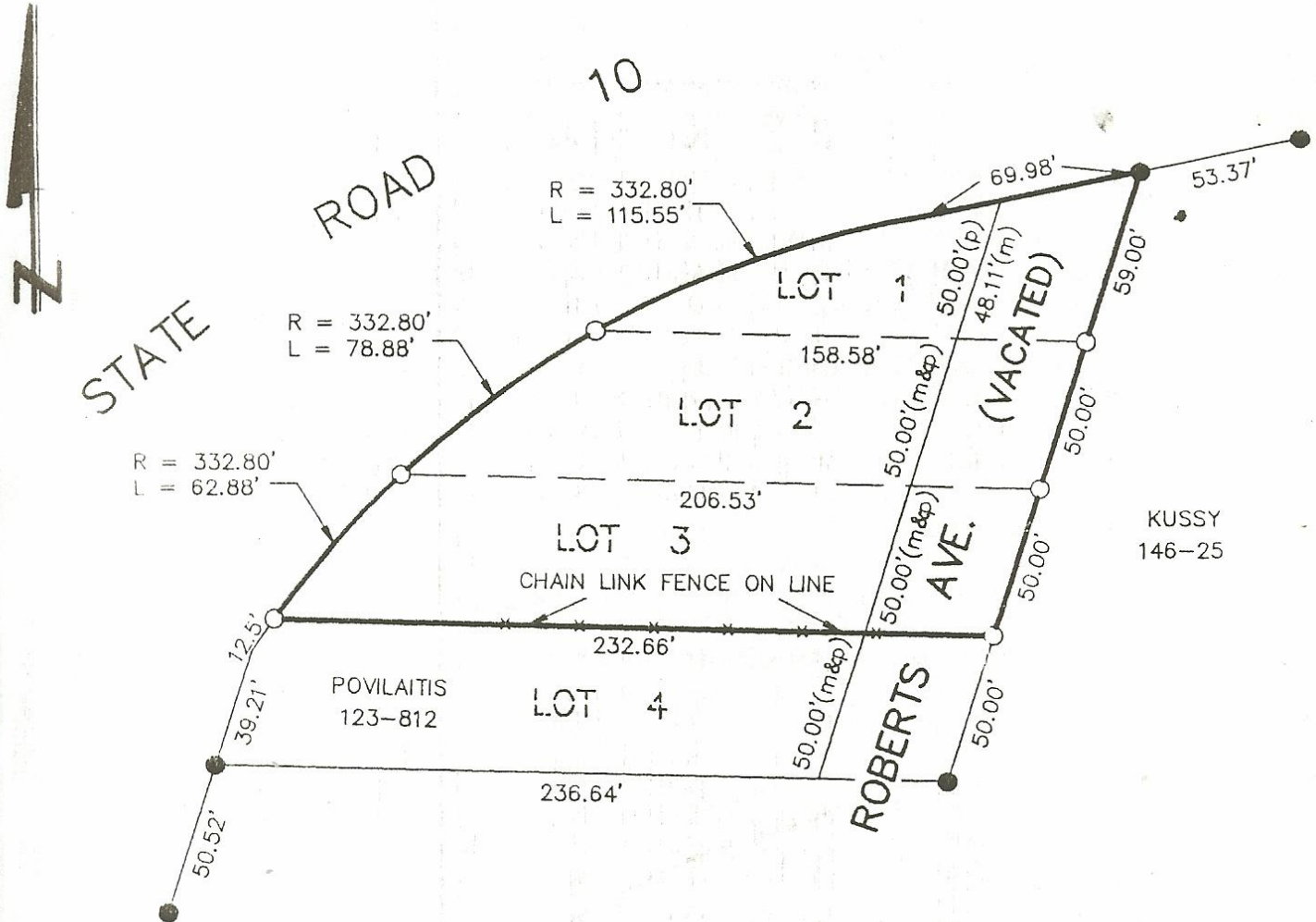

LEGEND

- () = SET 5/8" REBAR--FLUSH WITH I.D. CAP #910004
- (m) = MEASURED
- (p) = PLATTED
- = FOUND CAPPED IRON

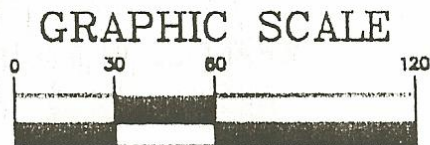

(IN FEET)
1 inch = 60 ft.

I, BRADLEY S. CRAMER, A REGISTERED LAND SURVEYOR IN THE STATE OF INDIANA, LICENSE #910004, DO HEREBY CERTIFY THAT THIS REPRESENTS A SURVEY PERFORMED BY ME OR UNDER MY DIRECT SUPERVISION. THIS SURVEY WAS COMPLETED ON APRIL 18, 1997 IN ACCORDANCE WITH TITLE 865, ARTICLE 1, CHAPTER 12 OF THE INDIANA ADMINISTRATIVE CODE.

OWNER: LOUIS M. AND GRACE WIERENGA
DEED RECORD: BOOK 138, PAGE 614

FOR: LOUIS WIERENGA
DATE: 4-18-1997 (96647)
SCALE: 1" = 60'
DRAWN BY: K.Q.
CHECKED BY:



Bradley S. Cramer, 6-27-1997
WIGHTMAN CRAMER INC.
113 E. WASHINGTON SUITE 101
PLYMOUTH INDIANA
219-936-1906 FAX 1907

BASS LAKE, NORTH BEND TOWNSHIP, STARKE COUNTY SECTION 18 T. 32 N., R. 1 W. A 96647