

Boundary Survey

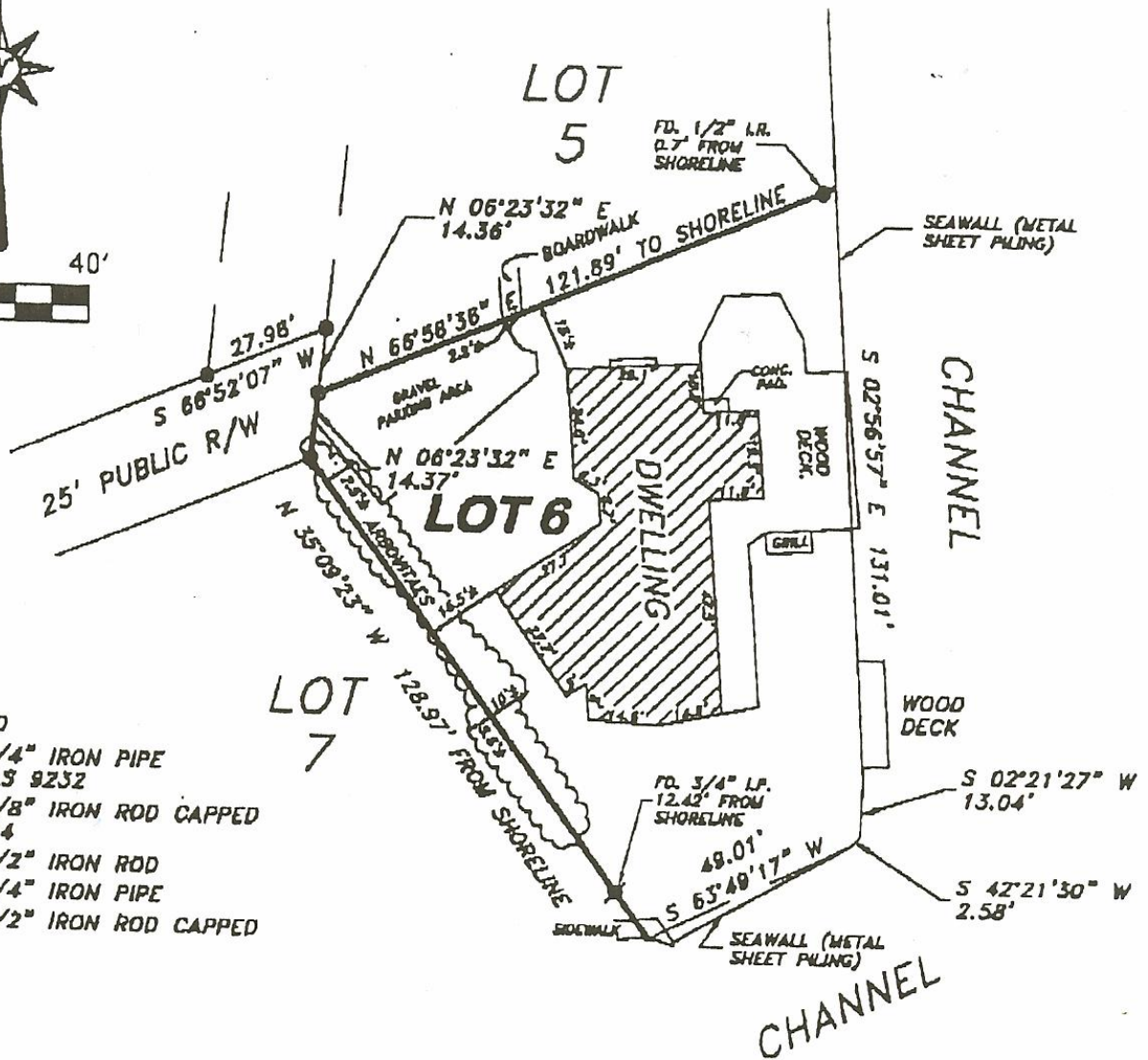
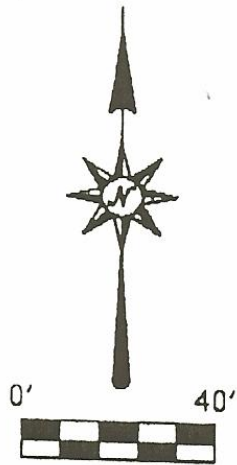

LEGEND

- (R) RECORD
- (M) MEASURED
- ⊙ FOUND 3/4" IRON PIPE CAPPED LS 9252
- ⊙ FOUND 5/8" IRON ROD CAPPED LS 880024
- ⊙ FOUND 1/2" IRON ROD
- ⊙ FOUND 3/4" IRON PIPE
- ⊙ FOUND 1/2" IRON ROD CAPPED S0533

DEED DESCRIPTION (INST. NO. 974685)

Lot Number Six (6) in Venetian Village Sub-division as shown in the recorded Plat of the said Sub-division and shown in Plat Book No. 3, page One Hundred Fifty-two (152) in the Office of the Recorder of Marshall County, Indiana. Situate in Union Township, Marshall County, Indiana.

FLOOD PLAIN CERTIFICATION

As shown on the Flood Insurance Rate Map of Marshall County, Indiana (Panel No. 180143 0125 B, dated January 5, 1989), a portion of the above described parcel appears to lie within a flood hazard area.

PLYMOUTH LAND SURVEYING & DESIGN, INC.

210 West Adams St.
 Plymouth, Indiana 46563
 Phone (219)936-3469
 Email pls@dnsonline.net



To the best of my knowledge and belief, the within plat correctly represents a survey made under my supervision in accordance with Title 865, Article 1, Chapter 12 of the Indiana Administrative Code.

Martin G. Vondra
 Registered Land Surveyor No. 880024

PAUL A.C. PETTENARO
 Owner & **LINDA A. PETTENARO**

Scale 1"=40'	Date 12-5-01	Drawn by MGV	Job No. 01-561
-----------------	-----------------	-----------------	-------------------