

SURVEYORS LOCATION REPORT

THIS REPORT IS DESIGNED FOR USE BY A TITLE INSURANCE COMPANY WITH RESIDENTIAL LOAN POLICY. NO CORNER MARKERS WERE SET AND THE LOCATION DATA HEREIN IS BASED ON LIMITED ACCURATE MEASUREMENTS. THEREFORE, NO LIABILITY WILL BE ASSUMED FOR ANY USE OF THIS DATA FOR CONSTRUCTION OF NEW IMPROVEMENTS OR FENCES.

LEGAL DESCRIPTION

THE WEST HALF OF THE FOLLOWING DESCRIBED TRACT:
 COMMENCING AT AN IRON PIPE STAKE LOCATED AT THE NORTHEASTERLY CORNER
 OF LOT 27 IN GULL POINT SUBDIVISION AT BASS LAKE, IN FRACTIONAL SOUTH
 QUARTER OF SECTION 13, TOWNSHIP 32 NORTH, RANGE 2 WEST OF THE SE
 P.M., STARKE COUNTY, INDIANA; THENCE 50 FEET SOUTH 29° WEST ALONG
 WESTERLY LINE OF STATE HIGHWAY 10, TO AN IRON PIPE STAKE; THENCE
 57 FEET NORTH 53°11' WEST WEST TO AN IRON PIPE STAKE; THENCE 57
 NORTH 79°21' WEST TO A METAL STAKE; THENCE 49.95 FEET NORTH
 WEST TO A METAL STAKE, TO THE WATER'S EDGE OF BASS LAKE AT
 WATER; THENCE NORTHERLY ALONG THE WATER'S EDGE OF BASS
 50.37 FEET, MORE OR LESS TO AN IRON PIPE STAKE LOCATED AT
 THE NORTHWESTERLY CORNER OF THE AFORESAID LOT 27, 326.75 FEET, MORE OR LESS TO
 POINT OF BEGINNING, TOGETHER WITH AN EASEMENT ACROSS THE EASTERLY HALF OF
 SAID LOT 27, 326.75 FEET, MORE OR LESS TO THE POINT OF BEGINNING, ABOVE DESCRIBED TRACT FOR PURPOSES OF INGRESS AND EGRESS.

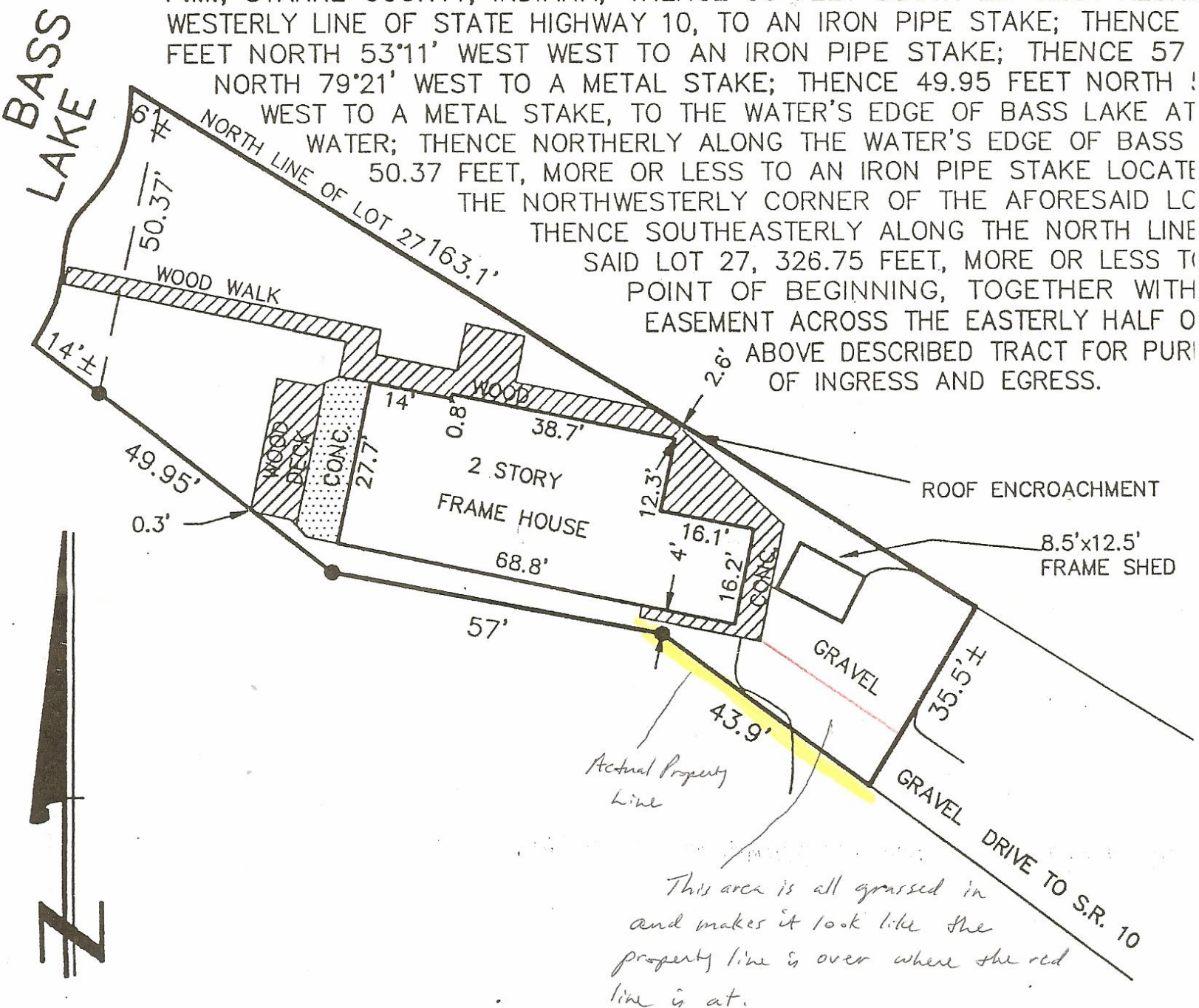

This area is all grassed in and makes it look like the property line is over where the red line is at.

- NOTES:
- 1) USED IRONS FOUND ALONG THE SOUTHERLY PROPERTY LINE FOR LOCATIONS.
 - 2) THERE IS A ROOF ENCROACHMENT ON THE NORTH PROPERTY LINE AT THE NORTHEAST CORNER OF THE HOUSE.
 - 3) THERE IS A WOOD DECK ENCROACHMENT ON THE SOUTH PROPERTY LINE AT